

Managed Flash Memory USB Service (MSS-USB)

This document is a briefing that describes the operation and use of the MSS-USB Service, and it is meant for all users of SKYWATCH WEB Platform.

Purpose of this Dashboard

This SKYWATCH Dashboard(s) provides **visibility** to the technical and executive users of SKYWATCH about the **MSS-USB** Service and an on-demand **report** for this service (with the information of the dashboard). These are two of the deliverables for this service. There are more consolidated reports that combine the information of this service with other contracted services. Also certain of the parameters defined on this Dashboard are used as indicators to trigger SKYWATCH automations (GLESEC NOTABLE EVENTS – GNE) and this activates the GLESEC OPERATION CENTER(s) (GOC) into action to further investigate and for incident-response.

The following presents the SKYWATCH MSS-USB.

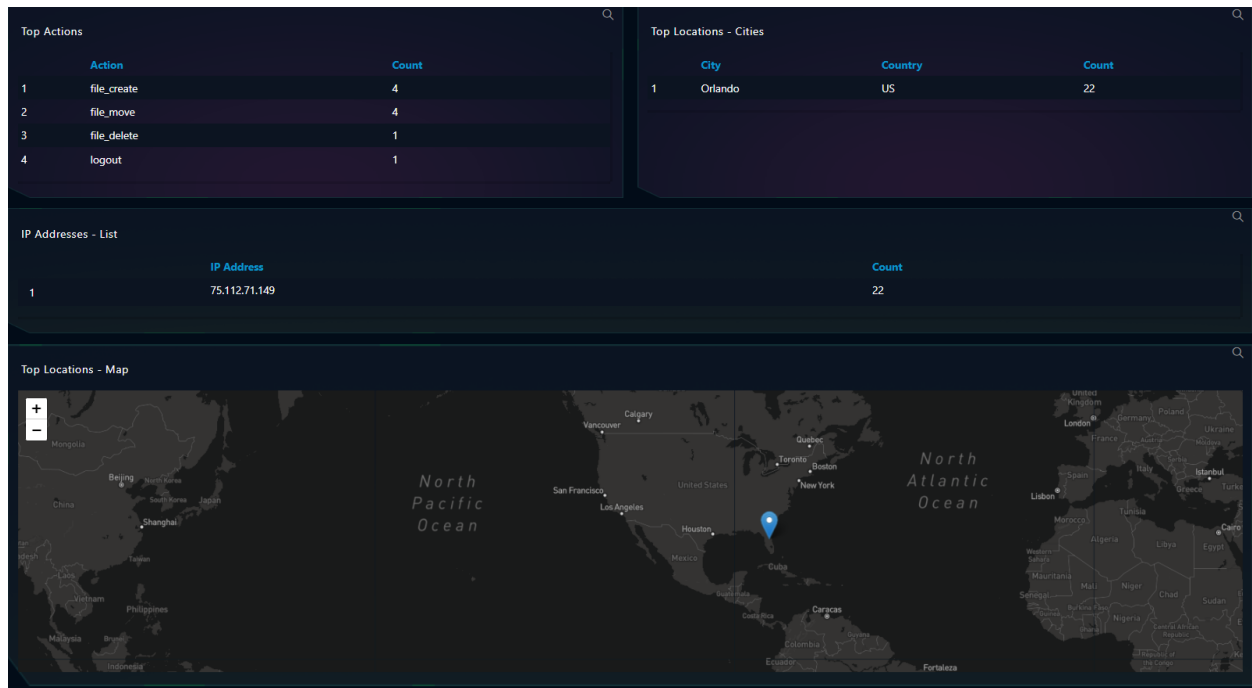

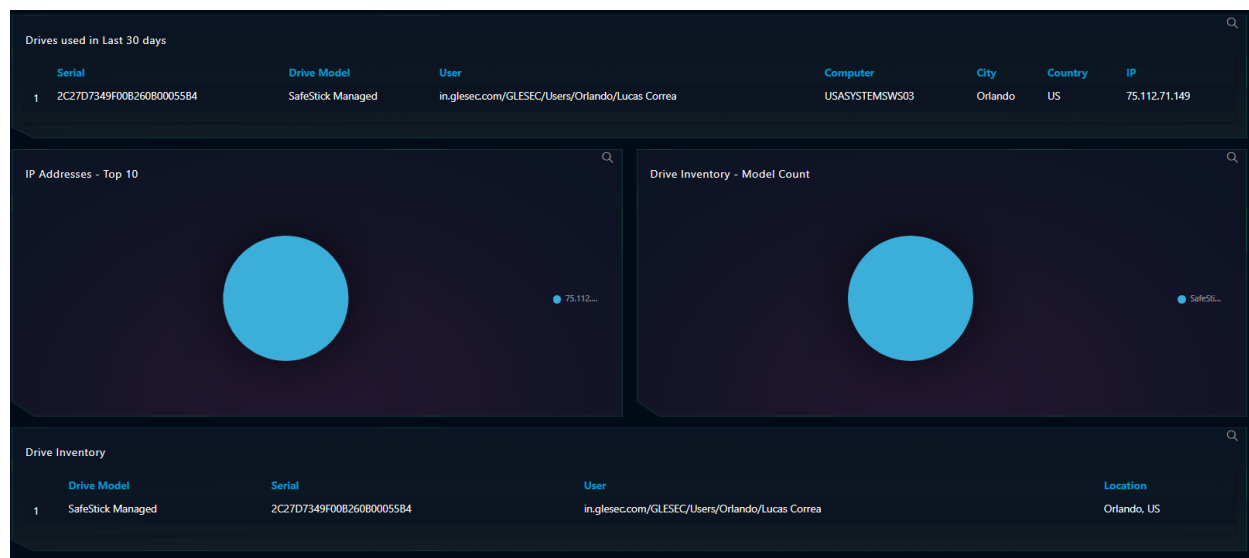

Detailed Description of functionality of the MSS-USB Dashboard

Below the description and use cases of each of the components.

ITEM	DESCRIPTION
Top Actions	<p>Displays the top actions that have been done on all of the drives.</p> <p>For the SKYWATCH WEB the refresh rate is once every day. The information represents data from the last 30 days.</p> <p>This information can be used to see what actions a company is doing the most on the drives.</p>
Top Locations - Cities	<p>Displays the top locations that the drives are being used in</p> <p>For the SKYWATCH WEB the refresh rate is once every day. The information represents data from the last 30 days..</p> <p>This information can be used to monitor what places are the drives being used the most in and if it is accurate.</p>
IP Addresses - List	<p>Displays the ip address associated with the drive..</p> <p>For the SKYWATCH WEB the refresh rate is once every day. The information represents data from the last 30 days.</p>



	<p>This information can be used to see if that ip address matches the drive and which one is being used the most or least.</p>
Top Locations - Map	<p>Displays on a map where the drives are being used.</p> <p>For the SKYWATCH WEB the refresh rate is once every day. The information represents data from the last 30 days.</p> <p>This information can be used to physically show where the drives are being used.</p>
Drives used in Last 30 days	<p>Displays all the drives that were used, what computer they were used on, the user that used the drive, and where it was used.</p> <p>For the SKYWATCH WEB the refresh rate is once every day. The information represents data from the last 30 days.</p> <p>This information can be used to see who is using what drive and where they are using it..</p>
IP Addresses - Top 10	<p>Displays the top IP addresses on a pie chart.</p> <p>For the SKYWATCH WEB the refresh rate is once every day. The information represents data from the last 30 days.</p> <p>This information can be used to see which IP addresses are being used the most on a pie chart.</p>
Drive Inventory - Model Count	<p>Displays which drive is being used and how many on a pie chart</p> <p>For the SKYWATCH WEB the refresh rate is once every day. The information represents data from the last 30 days.</p> <p>This information can be used to see which drives are being the most or least used..</p>
Drive Inventory	<p>Displays a list of all of the drives that have been used, who they are associated with and their location.</p> <p>For the SKYWATCH WEB the refresh rate is once every day. The information represents data from the last 30 days.</p> <p>This information can be used to see your inventory of drives.</p>
REPORT	<p>This action button will generate a MSS-USB REPORT based on the data of the dashboard with the corresponding TLP AMBER designation.</p>