



GLE
SEC

COMPLETELY
PERCEPTIVE

TLP:AMBER

BOARDROOM EXECUTIVE REPORT

GLESEC

May 18, 2026



TLP AMBER BOARDROOM EXECUTIVE REPORT

About this report

This on-demand report provides executive level information as of the state of Cybersecurity for your organization including top security indicators and performance.

Actual Risk

Low

Accepted Risk

Low

Confidence

Medium

Accepted & Actual Risk

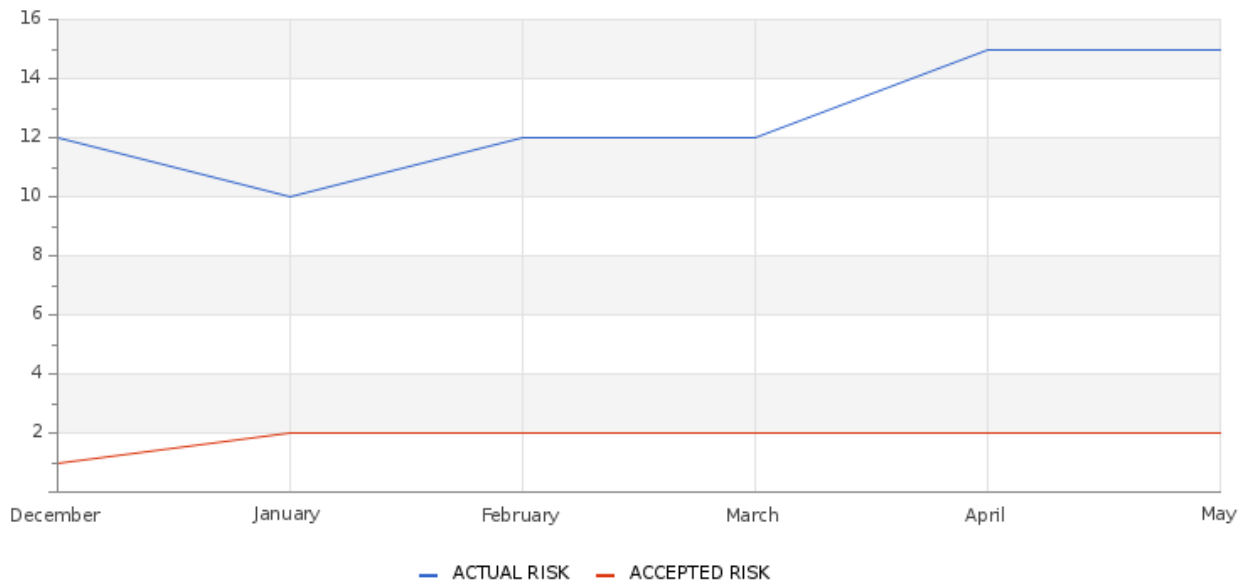

BOARDROOM EXECUTIVE REPORT

GLESEC 05/18/2026

Hosts & Vulnerable Hosts In Last 6 Months

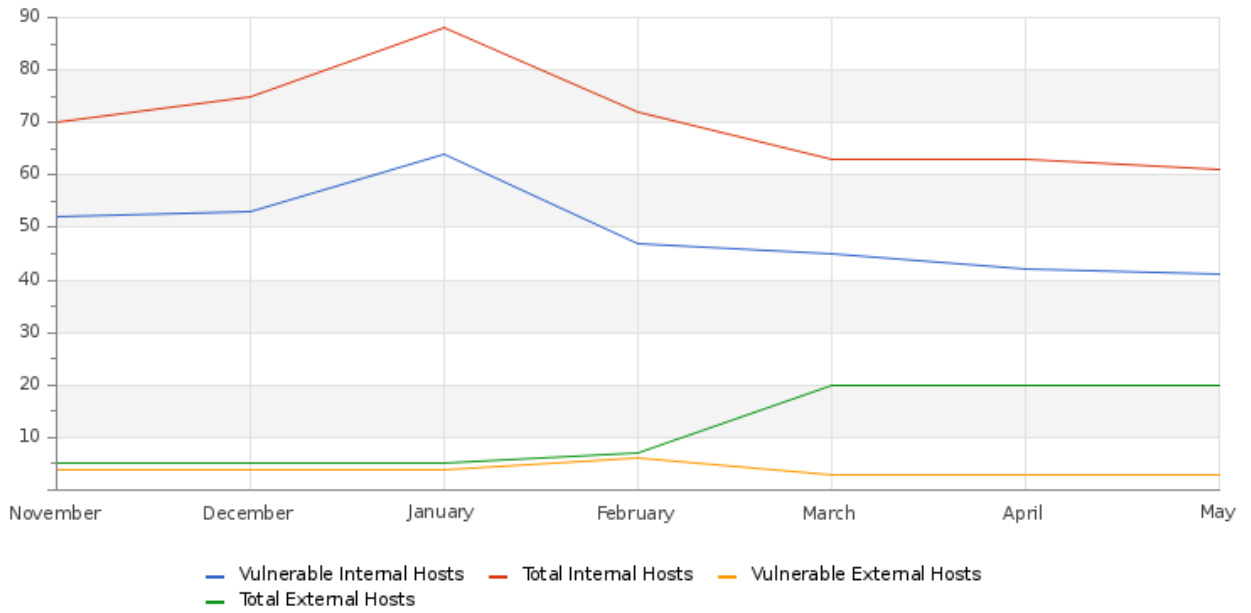

Total Attacks Successfully Blocked

455,183

Critical Attacks Successfully Blocked

822,989

BOARDROOM EXECUTIVE REPORT

GLESEC 05/18/2026

Attacks Successfully Blocked

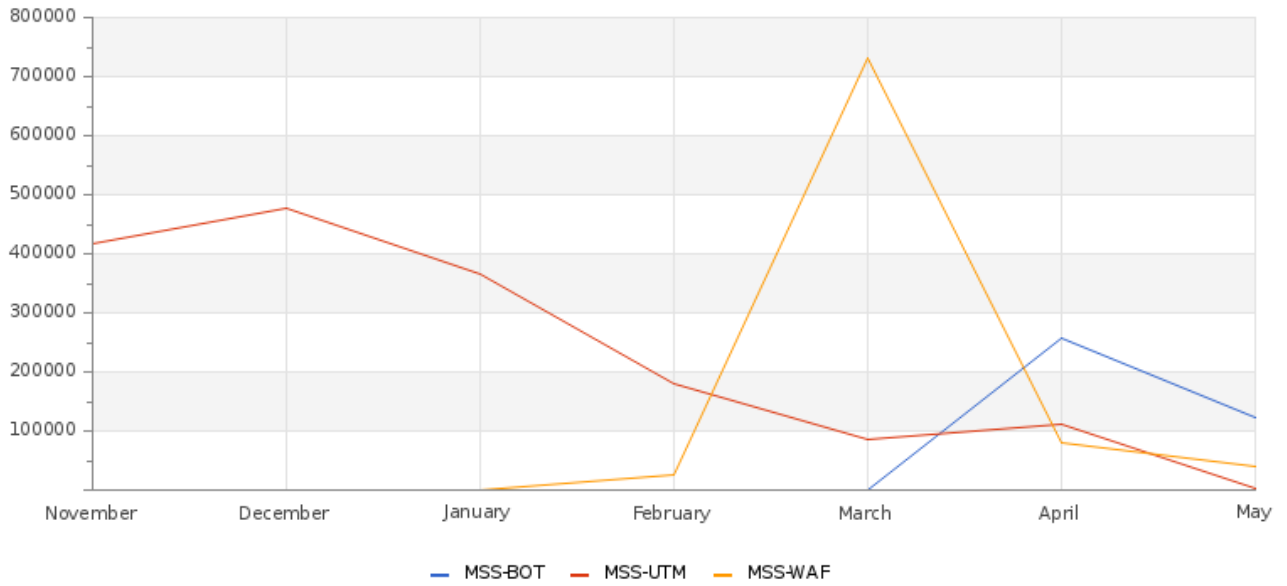

Vulnerability Metric

50%

Critical Attacks Per Country In Past Week

BOARDROOM EXECUTIVE REPORT

GLESEC 05/18/2026

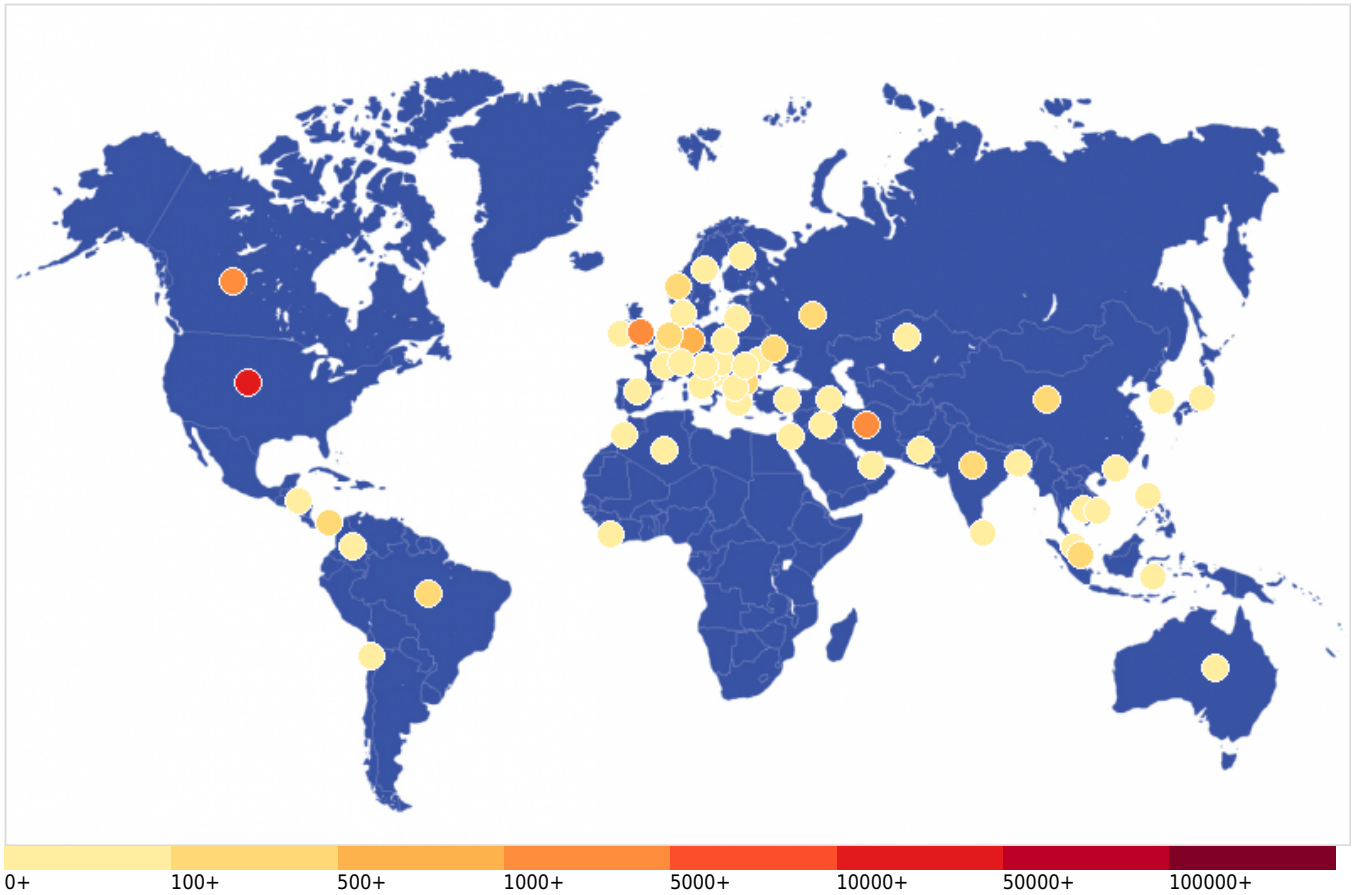

Algeria - 5	Andorra - 13	Armenia - 1	Australia - 13
Bangladesh - 3	Belgium - 9	Bosnia and Herzegovina - 22	Brazil - 397
Bulgaria - 276	Cambodia - 2	Canada - 1,002	Chile - 1
China - 183	Colombia - 1	Croatia - 1	Denmark - 61
Finland - 30	France - 37	Germany - 695	Greece - 2
Honduras - 6	Hong Kong - 44	Hungary - 56	India - 118
Indonesia - 12	Iran - 3,248	Iraq - 1	Ireland - 96
Israel - 2	Italy - 35	Japan - 56	Kazakhstan - 2
Liberia - 29	Lithuania - 11	Malaysia - 1	Moldova - 33
Morocco - 2	Netherlands - 486	New Zealand - 35	North Macedonia - 2
Norway - 133	Pakistan - 1	Palestinian Territory - 2	Panama - 113
Philippines - 1	Poland - 8	Romania - 21	Russia - 205
Seychelles - 4	Singapore - 124	Slovenia - 1	South Korea - 10
Spain - 41	Sri Lanka - 7	Sweden - 5	Switzerland - 10
Turkey - 51	Ukraine - 189	United Arab Emirates - 1	United Kingdom - 1,186
United States - 20,413	Vietnam - 28		

BOARDROOM EXECUTIVE REPORTGLESEC 05/18/2026

TLP:AMBER = Limited disclosure, restricted to participants' organizations. Sources may use TLP:AMBER when information requires support to be effectively acted upon, yet carries risks to privacy, reputation, or operations if shared outside of the organizations involved. Recipients may only share TLP:AMBER information with members of their own organization, and with clients or customers who need to know the information to protect themselves or prevent further harm. **Sources are at liberty to specify additional intended limits of the sharing: these must be adhered to.**





**GLE
SEC**

**COMPLETELY
PERCEPTIVE**

TLP:AMBER

BOARDROOM EXECUTIVE REPORT

HOW CAN WE HELP?

Contact us today for more information on
our services and security solutions.

